

SURFSIDE HILLS

LYING IN SECTION 28, TOWNSHIP 41 SOUTH, RANGE 43 EAST, IN THE TOWN OF JUNO BEACH, FLORIDA, BEING A REPLAT OF LOTS 1, 2, 3, 4, 15, 16, 17 & 18, BLOCK 3, NEW PALM BEACH HEIGHTS AS RECORDED IN PLAT BOOK 6, PAGE 73; THE SOUTH 88.87 FEET, BLOCK 5, SURFSIDE PARK AS RECORDED IN PLAT BOOK 18, PAGE 92; AND A PORTION OF LOT 7, SURFSIDE PARK NO. 3 AS RECORDED IN PLAT BOOK 23, PAGE 40; ALL BEING IN THE PUBLIC RECORDS OF PALM BEACH COUNTY, FLORIDA.
SHEET 2 OF 2

7

70 7

STATE OF FLORIDA
COUNTY OF PALM BEACH
This Plat was filed for record at _____
on the _____ day of _____ 19____
and duly recorded in Plat Book No. _____
on Page _____
Witness T. Bauer, Clerk of the Circuit Court
By _____ D.C.

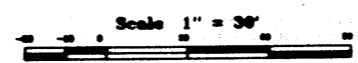
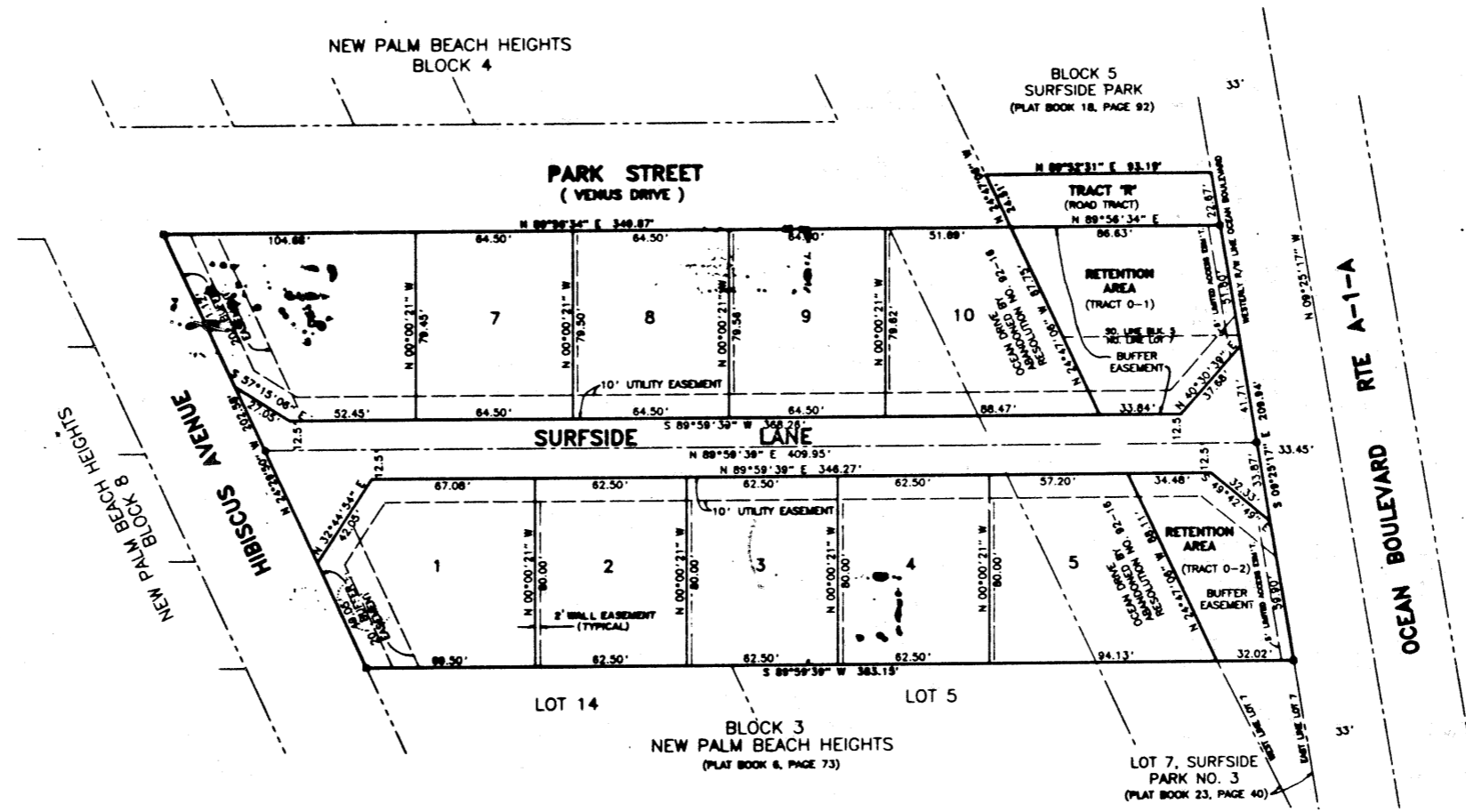

11754

RICHARD P. BREITENBACH, P.L.S.
LAND SURVEYING SERVICES
PHONE (407) 433-0280
2540 PALMARITA ROAD WEST PALM BEACH, FL 33408

SURFSIDE HILLS